MRS. SAM & MRS. DELORES' AFTERNOON PRE-K NEWSLETTER

NOVEMBER 2026

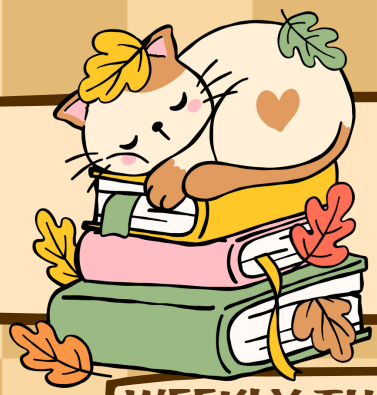

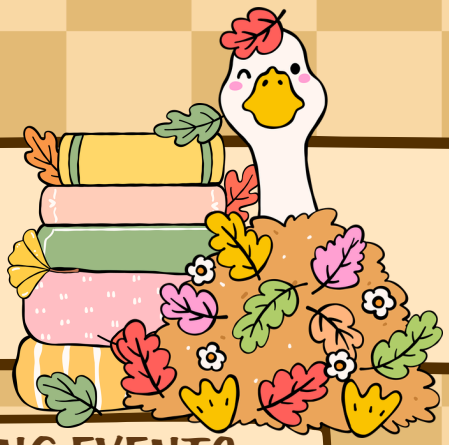

WEEKLY THEMES & FOCUS

November 2nd - 6th: Families



November 9th - 13th: Families



November 16th - 20th: Shapes



November 23rd - 27th

Happy THANKSGIVING

November 30th - December 4th: Celebrations

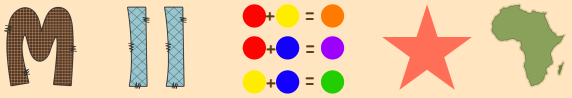

UPCOMING EVENTS

- Friday, November 6th
  - Butter Braid Sales End
- Wednesday, November 11th
  - Bus Garage Visit
- Thursday, November 12th
  - Butter Braid Delivery
- Monday, November 23rd - Friday, November 27th
  - NO SCHOOL, Thanksgiving Break

Open Enrollment for District 6 begins Sunday, November 1st and ends Saturday, December 19th

Check out our website calendar for more details; we'll send full details via email at least one week before the event.

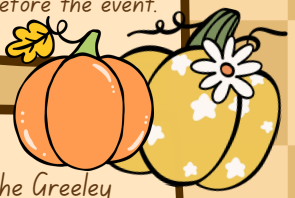

CAN FOOD DRIVE

Throughout the month of November, we will be participating in a canned food drive to benefit the Greeley community through the Outreach Program at Trinity Episcopal Church. Please bring in any non-perishable pantry items by November 30th. Kindly refrain from donating any expired food, as it cannot be accepted. Thank you for your support and giving hearts for our community!

DID YOU KNOW?

We provide a 24/7 Parent and Guardian Resource House outside the preschool for your convenience. Visit our website here for more details.

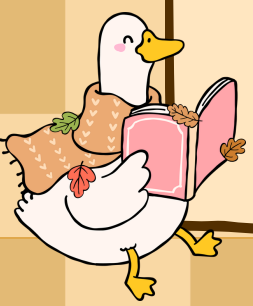

CONNECT WITH US



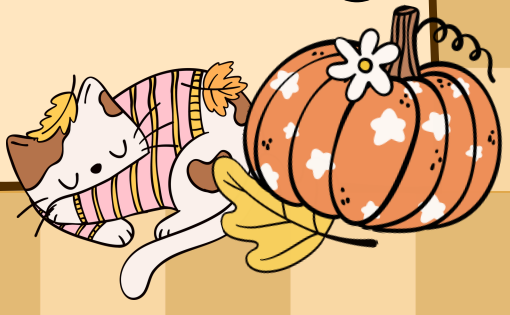

All resources linked in this newsletter are third party resources that are not monitored nor do they reflect the views of Wee Love Preschool.